Fishing Without a Hook:

The Hidden Risks of Unmanaged IT

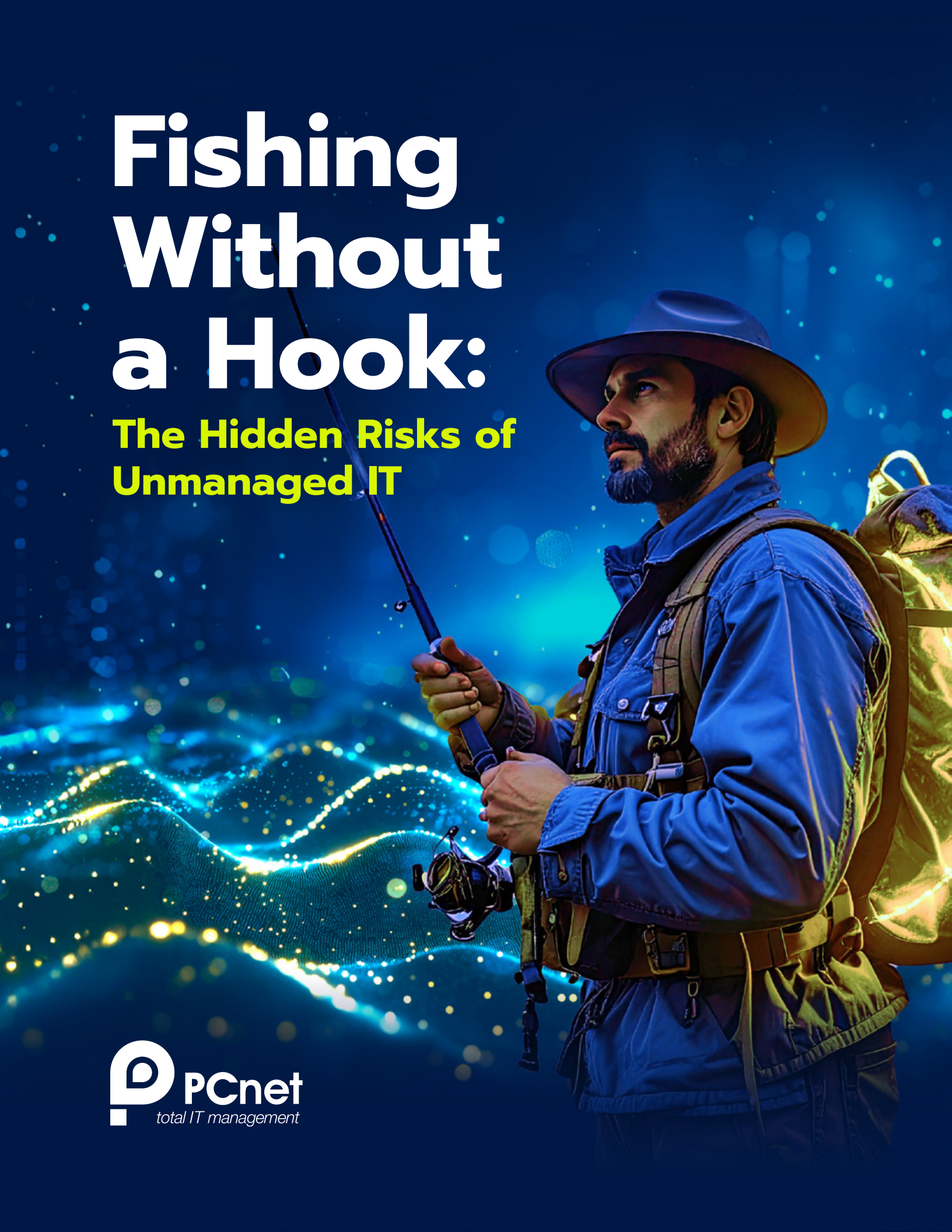

PCnet
total IT management

Fishing Without a Hook:

The Hidden Risks of Unmanaged IT

Picture this: you're out on the lake, rod in hand, line cast, no hook, no bait!

That's what it's like running a business on break-fix IT. You're casting into uncertainty, hoping for the best and assuming that issues will be handled if they arise.

But the waters have changed.

Unmanaged IT environments that depend on quick fixes, aging systems, or scattered vendors leave organizations exposed. This goes beyond outdated hardware or missing antivirus updates. It's about operating without clear oversight or a consistent plan to stay ahead of risk.

The illusion of "good enough" comes at a high cost, especially in the United States:

70% of U.S. organizations reported significant or very significant business disruption after a data breach, yet only 12% fully recovered within the same reporting period.

1 in 3 breaches involved untracked shadow data according to IBM, often residing in forgotten or unmonitored locations, breaches which cost 16.2% more and took 24.7% longer to resolve.

53% of breached U.S. organizations reported severe cybersecurity skills shortages, a sharp rise from 42% the year before, amplifying the consequences of not having dedicated IT oversight.

While these figures don't name "unmanaged IT" outright, the message is clear: if you're not actively managing your infrastructure, you're drifting unguarded and exposed. That's the break-fix trap: waiting for trouble, reacting in crisis, and losing ground while competitors move ahead with confidence.

Fully managed IT is the difference between floating and navigating. It gives you the line, the hook, and the tools to keep your business steady, even when the waters shift.

You Can't Fight What You Can't See

If operating without a managed IT strategy is like fishing without a hook, then ignoring security gaps is like navigating with a blindfold. You might feel like you're going somewhere, but you'll never spot the threats coming until they've already done damage.

The harsh reality is that many organizations may not have the tools, time, or talent to monitor their environments 24/7. That means phishing emails go undetected, data backups fall out of sync, and critical vulnerabilities slip through unnoticed. The result? Systems crash, sensitive data leaks, and business operations grind to a halt.



And nowhere is this more evident than in the numbers:

Phishing was the #1 reported cybercrime in the United States in 2024, with 193,407 complaints filed nationally.

91% of cyberattacks now begin with a phishing email a tactic that exploits exactly what unmanaged IT environments lack: visibility, detection, and timely response.

10,028 cybercrime complaints were filed in Missouri, placing it among the top 25 states by incident volume. This signals that no region, however "local," is exempt from these digital threats.

These aren't just statistics. They represent businesses caught off guard, such as those who didn't know an employee clicked a fake invoice, didn't see the malware creeping through a weak point, or didn't realize backups had quietly failed weeks ago.

pcnetinc.com

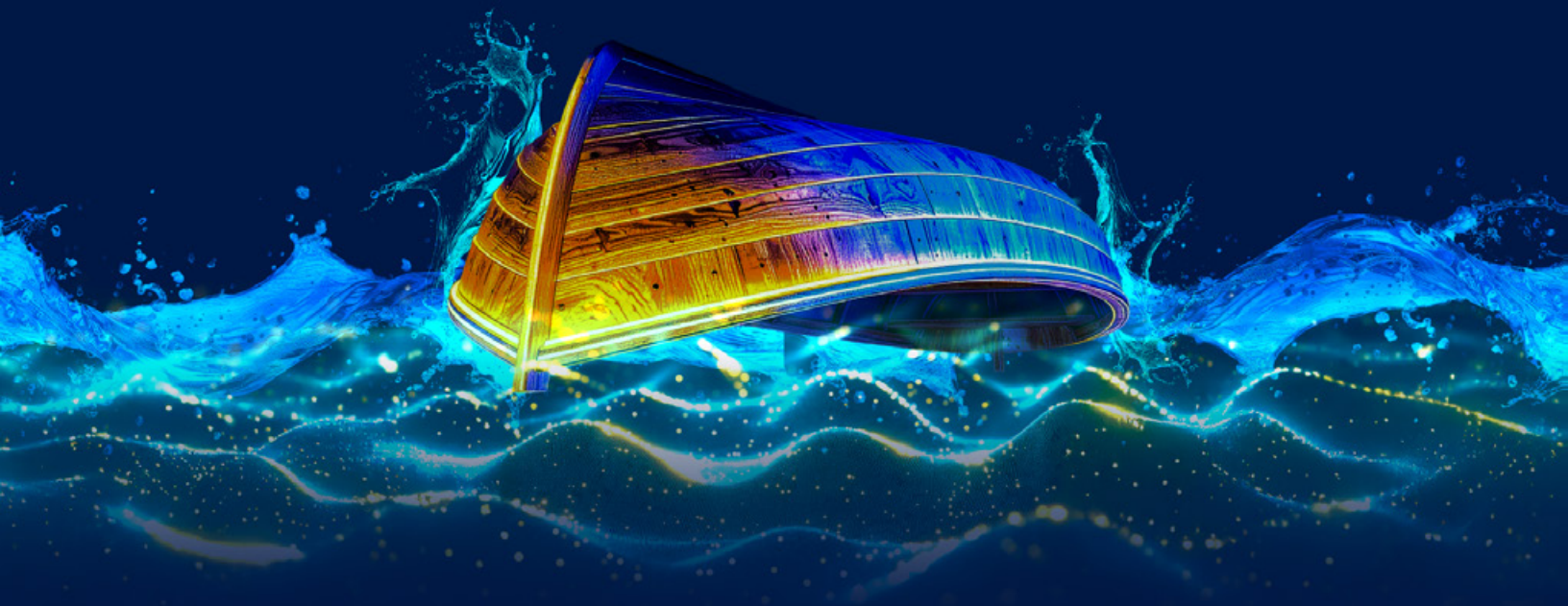

Rising Costs and Tech Chaos

You've got your line in the water and your eyes on the horizon. Then the engine sputters and the gear fails. Just like that, the trip stalls before it begins. IT can feel the same way when you're hit with unexpected costs and patchwork fixes that disrupt your momentum.

The previous section highlighted what happens when you can't see the threat. But even with visibility, it won't make a difference if you're unprepared to respond or if your budget is stretched thin just to maintain operations. Across the country, this reactive spending model is breaking businesses.

$19,372 was the average financial loss per complaint, a cost that can significantly impact small and midsize businesses.

$2.94 million per 100,000 residents was the cybercrime loss rate in Missouri, ranking the state 28th nationwide by cost impact.

65% of SMB IT budgets nationwide are still spent on maintenance and firefighting, leaving limited capacity for innovation or strategic growth.

These numbers reflect a deeper issue in how many businesses manage IT expenses. When support is reactive and systems lack oversight, costs accumulate and eventually disrupt operations. Without a clear plan, you're left treading water instead of moving forward.

Too Many Lines, So Little Control

Even with the best rod and reel, you're bound to struggle if your lines are tangled and no one's guiding the boat. That's how modern IT can feel when it's built on a mix of disconnected vendors and tools, all operating without a clear point of coordination.

As costs begin to climb, another challenge surfaces: vendor sprawl. To cover different needs, businesses often bring in multiple providers—cybersecurity from one, backups from another, and yet another for compliance or infrastructure. Instead of solving problems, this often introduces new ones.

The outcome? Alerts are missed, systems don't integrate, and support becomes slow or inconsistent. Without unified oversight, issues slip through the cracks and accountability is hard to find.

This fractured support model leaves businesses vulnerable, especially to vendor-targeted cyberattacks that rely on confusion and delays to succeed:

292 days average time to identify and contain breaches involving compromised credentials, showing how long threats can linger without unified monitoring and support.

60% higher breach costs were incurred by organizations not using AI and automation for prevention, underscoring how uncoordinated IT systems can lead to significantly more expensive delays.

55% of organizations experienced significant or very significant business disruption due to breaches, often worsened by poor vendor coordination.

When vendors operate in isolation, no one owns the problem. And when no one owns the problem, you lose time, money, and trust.

Cast with Confidence:

4 Steps Toward a Stronger IT Foundation

A successful fishing trip isn't about luck. It's about knowing where to cast using the right equipment and staying alert to changing conditions. IT works the same way. Businesses that rely on guesswork or react only when something breaks often find themselves stuck in place, missing opportunities or scrambling to stay afloat.

Fully managed IT, like the approach offered by providers such as PCnet, brings structure to that chaos. It shifts the focus from short-term fixes to steady progress. Below are four steps many organizations follow to regain control of their IT environment and cast with confidence.

Step 1

Reel in Routine Issues with Responsive Help Desk Support

Every team hits snags, such as password resets, software glitches, or unexpected system behavior. Without reliable help, even simple problems can disrupt an entire day. Expert help desk support is like having a guide on board who knows your setup and can untangle the line before things spiral.

When technicians are already familiar with your systems, resolution is faster and smoother. Most issues may be addressed remotely. Once day-to-day stability is in place, you're not stuck reacting. You're freed up to look ahead and that's where broader system oversight starts to matter.

Step 2

Watch the Waterline with 24/7 System Monitoring

Even if the surface looks calm, threats may be circling below. Without proactive monitoring, you won't see them until it's too late. Think of it as sonar for your IT: real-time tracking that spans across servers, endpoints, networks, and backups. When something goes off course, alerts are automatically triggered and prioritized by severity so teams can respond before downtime spreads.

With visibility in place and alerts handled proactively, the next step is making sure your overall IT direction still matches your long-term destination.

Step 3

Check Your Bearings with Strategic IT Reviews

Fishing without checking the tides is risky. The same goes for running IT without regularly reviewing your environment. Over time, systems age out, licensing lapses, and security gaps widen especially when no one's watching closely.

Strategic IT reviews provide a reality check. They help identify outdated hardware, evaluate current risks, and align your tech with where your business is headed. These reviews aren't just about what's broken—they're about what needs attention before it becomes a problem.

Step 4

Call in On-Site Support When It Counts

Most issues today can be resolved from afar, but not all. When hardware failures create the need for new gear installs, or complex cabling must be run, sometimes you need boots on the ground. That's when on-site support steps in. It's like having an extra set of hands on the deck when the storm hits.

Whether it's scheduled ahead or an urgent need fast, in-person support ensures that nothing is left dangling just because remote tools reached their limit. You're not left waiting or scrambling to find local help because someone's already in position.

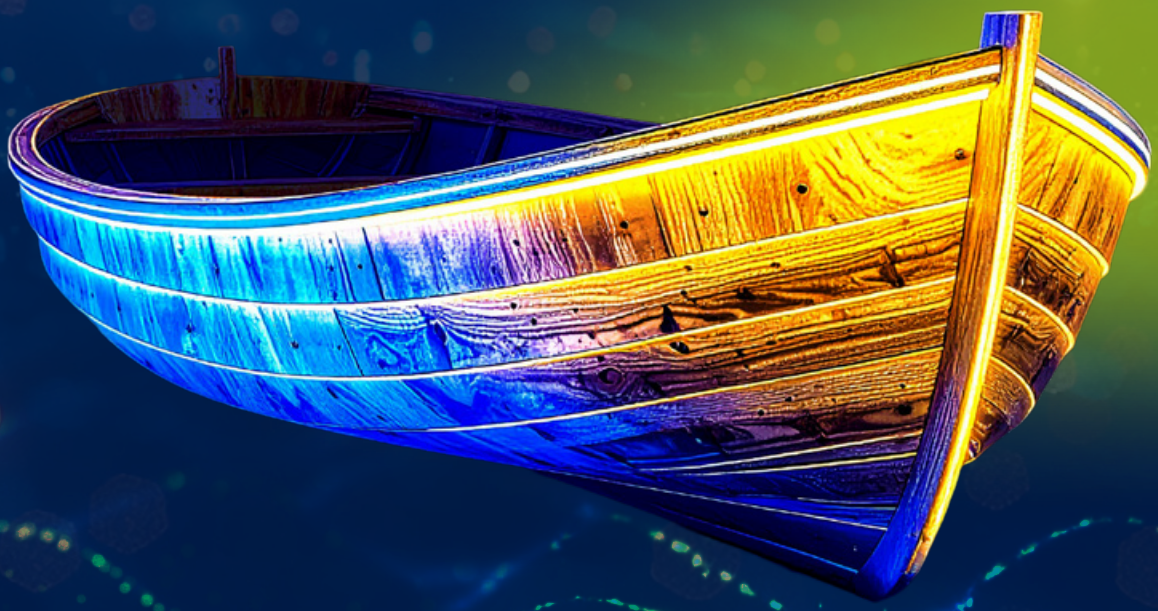



PCnet
total IT management

Let's Navigate a Smoother IT Course Together

Whether you're dealing with recurring issues, planning for growth, or simply want a second set of eyes on your environment, PCnet is here to help. No pressure. No jargon. Just a straightforward conversation about where things stand and how they could strengthened or improved

Reach out to us and book your free IT assessment today!

Phone:
(417) 831-1700

Email:
sales@pcnetinc.com

Address:
2026 E Phelps St.
Springfield, MO 65802